51. Ouwe mazurka
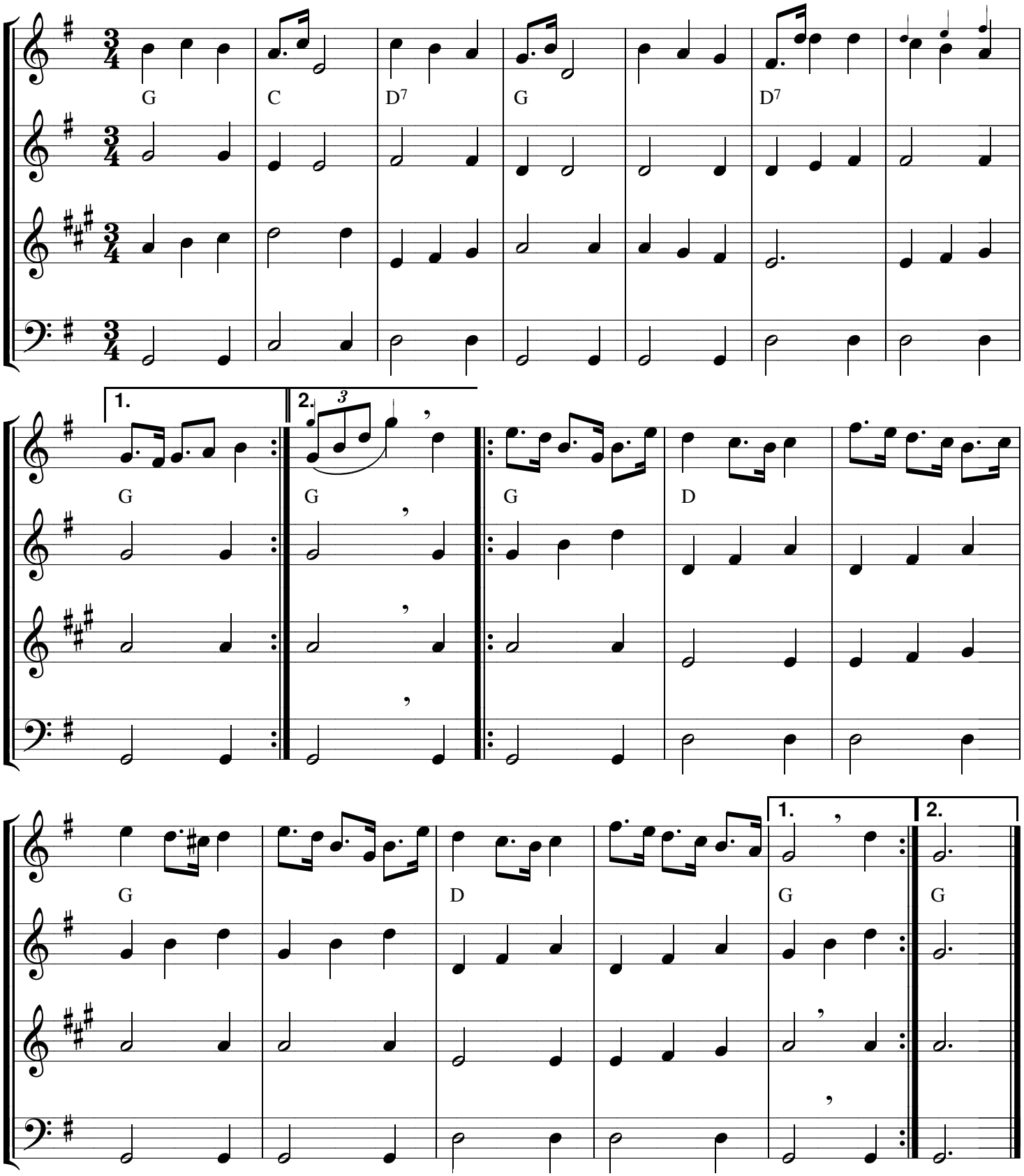
Dans uit Terschelling
Arr. Frans van Meel